M
1613.3
.F72
P36
1908

M
1613.3
.F72
P36
1908

O Lord Most Holy

Panis Angelicus

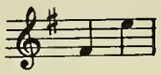

Edited by Arthur H. Ryder

CÉSAR FRANCK

Poco lento

★Violin

p dolce, molto cantabile

★Violoncello

p dolce, molto cantabile

Harp or Piano

Voice

Poco lento

★★Organ

p

Ped. 16′ *p*

★ Either instrument may be used, but not both.

★★ When neither Violin nor 'Cello is available, the organ part of "Edition B" (which includes the obbligato) should be used.

Copyright, 1908, by G. Schirmer

B. M. Co. 1901 F r

Printed in U. S. A.

HAROLD B. LEE LIBRARY
BRIGHAM YOUNG UNIVERSITY
PROVO, UTAH

(V)
cresc.
(V)
cresc.
cresc.

dim.
un poco rall.
dim.
un poco rall.
dim.
un poco rall.

S. M. Co. 1964

p a tempo

mf a tempo

O Lord most ho - ly, O Lord most might - y,

Pa - nis an - ge - li - cus fit pa - nis ho - mi - num,

p a tempo

O lov - ing Fa - ther, Thee would we be prais-ing al - way.

Dat pa - nis cœ - li - cus fi - gu - ris ter - mi - num,

Help us to know Thee, know Thee and love Thee,
O res mi - ra - bi - lis man - du - cat Do - mi - num,

cresc. *f* *dim.*

cresc. *f*

Fa - ther, Fa - ther, grant us Thy truth and grace;
Pau - per, pau - per, ser - vus et hu - mi - lis,

cresc.

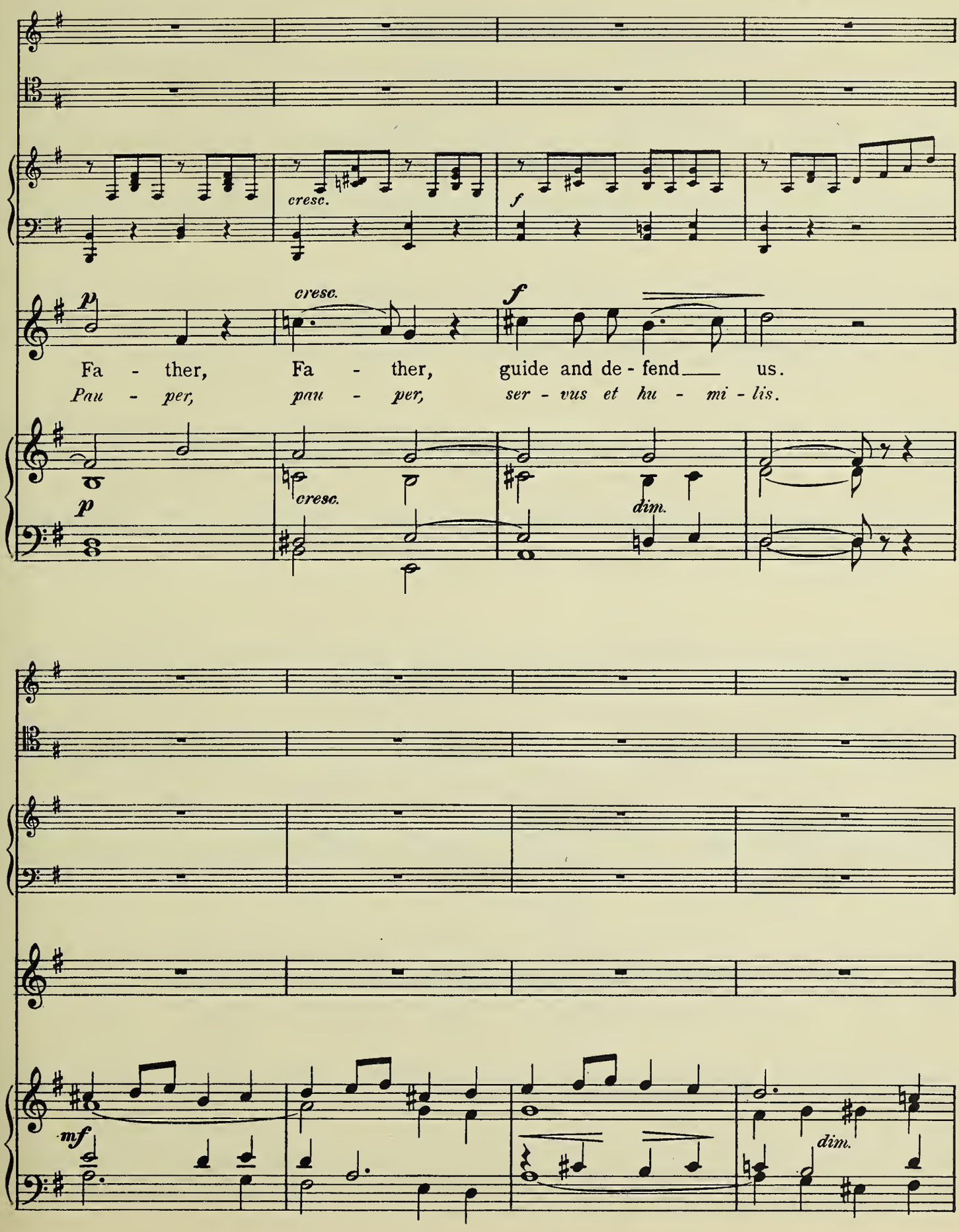
cresc.
f
p
cresc.
f
Fa - ther, Fa - ther, guide and de - fend us.
Pau - per, pau - per, ser - vus et hu - mi - lis.
p
cresc.
dim.
mf
dim.

p cantabile *cresc.*

p cantabile *cresc.*

pp *cresc.*

p *un poco cresc.*

Rule Thou our wil - ful hearts, Keep Thine our wan-d'ring thoughts;

Pa - nis an - ge - li - cus fit pa - nis ho - mi - num,

p

f *dim.*

f *dim.*

f *dim.*

cresc. *dim.*

In all our sor - rows let us find our rest in Thee;

(f)Dat pa - nis cœ - li - cus fi - gu - ris ter - mi - num,

cresc. *dim.*

cresc.

cresc.

cresc.

And in temp - ta-tion's hour, Save thro' Thy might-y pow'r,

O res mi - ra - bi - lis man - du - cat Do-mi-num,

cresc.

m.s.

f

dim.

molto cresc.

f

dim.

molto cresc.

f

molto cresc.

cresc.

dim.

Thine aid, O send us; Hear us in mer - cy,

Pau - per, pau - per, ser - vus et hu - mi - lis,

cresc.

dim.

cresc.

ff *un poco dim.* *rall.*

ff *un poco dim.* *rall.*

ff *un poco dim.* *rall.*

f *un poco dim.* *rall.*

Show us Thy fa - vor, So shall we live and sing praise to

Pau - per, pau - per, ser - vus, ser - vus et hu - mi-

f *un poco dim.* *rall.*

a tempo

dim. al fine *rall.*

a tempo

dim. al fine *rall.*

p a tempo *pp*

Thee.

lis.

(Sw.) *a tempo*

dim. al fine *rall.*

Man.
Ch. str. 8′, Sw. coup.

M
1613.3
.F72
P36
1908

T-15

Sacred Songs

O Lord Most Holy

(Panis angelicus)

By

César Franck

Edition with Organ accompaniment only	
High A Med. G Low F	.50
Edition with 'Cello (or Violin) and Harp (or Piano) ad lib	
High A Med. G Low F	.75
*'Cello (or Violin) and Harp (or Piano) parts separate	.50
Duet—High and Low voices, in G	.60
Piano Solo—arranged by Chester Wallis	.40
Organ—arranged by Bryceson Treharne (*with Hammond Registration*)	.50
Violin Solo with piano or organ accompaniment	.60
477 —T.T.B.B. (T. solo, Violin, 'Cello and Harp obb. ad lib)	.15
510 —S.A.T.B. (S. solo, Violin, 'Cello, Harp or Piano obb. ad lib)	.15
546 —S.A.T.B. (T. or S. solo, or chorus of boys) Liturgical Edition—Latin Text only	.15
2128—S.S.A.A. with organ accompaniment	.12
2373—S.A. with piano or organ accompaniment	.10

*(*For use with Choral Arrangements*)

The Boston Music Company
Boston, Mass.

B

M
1013.3
F12
P36
pt. 1 of 2

O Lord Most Holy

Panis Angelicus

HARP OR PIANO

Edited by Arthur H. Ryder

CÉSAR FRANCK

Poco lento

Violin (or 'Cello 2 *8ves* lower)

Harp or Piano

10

un poco rall.

p a tempo

A♯ G♯ F♮ C♯ G♮ F♯ *cresc.* *f* A♯

dim. *p* C♮ A♮ D♯ *cresc.* C♯ *f* D♮ *dim.*

B. M. Co. 1901 r

Copyright, 1908, by G. Schirmer

Printed in U. S. A.

When performing and programming this number on the air, kindly give credit to THE BOSTON MUSIC COMPANY

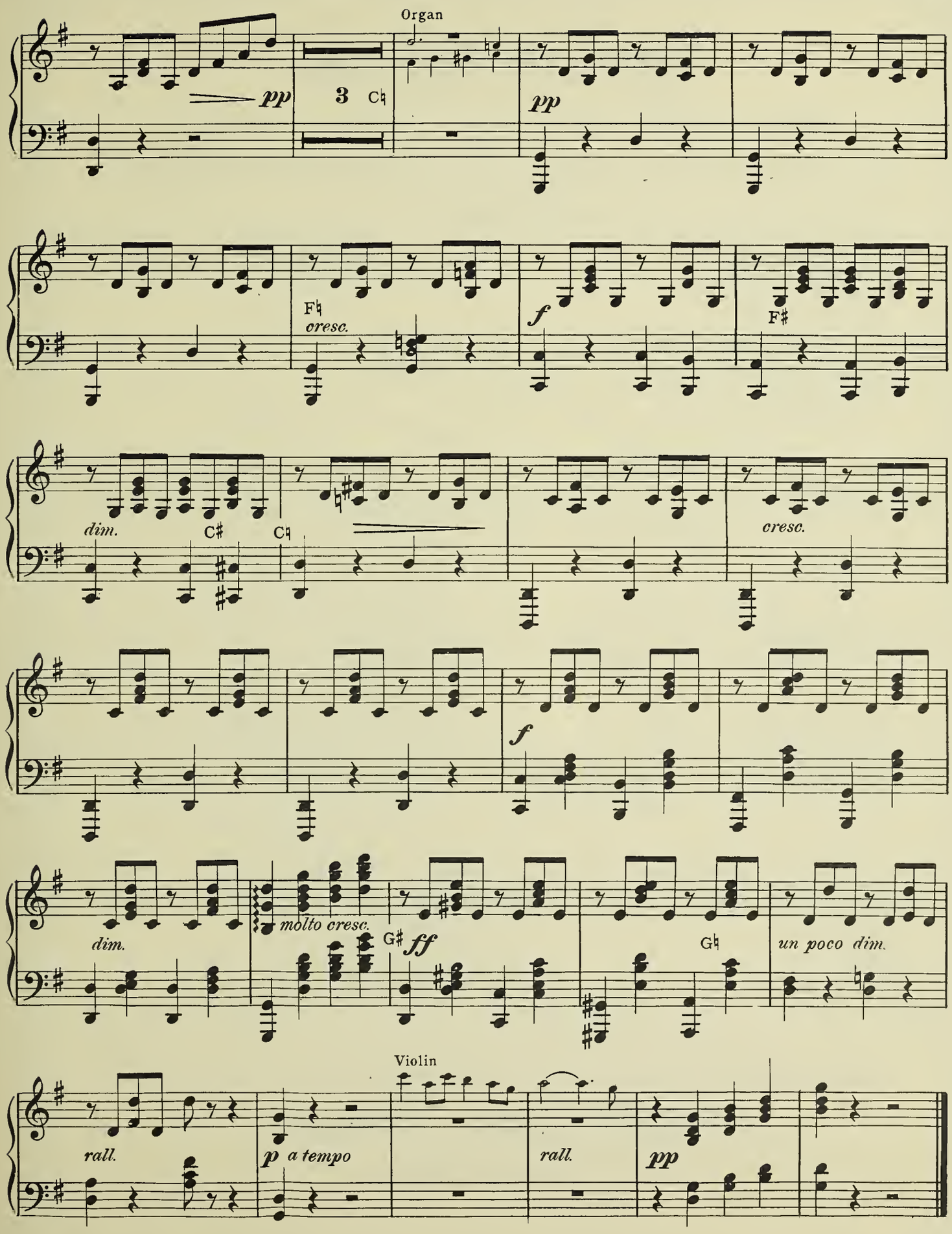
Organ
pp
3
C♮
pp
F♮
cresc.
f
F♯
dim.
C♯
C♮
cresc.
f
dim.
molto cresc.
G♯
ff
G♮
un poco dim.
Violin
rall.
p a tempo
rall.
pp

B. M. Co. 1901

Sacred Songs

WITH PIANO OR ORGAN ACCOMPANIMENT

THIRD SERIES

JOHN S. FEARIS

God So Loved the World 50
Low, B♭; Med., D♭; High, E♭

To Work for Thee (A song of service) 50
Low, G; Med., A; High, C

GOTTFRIED H. FEDERLEIN

***The Birth of Jesus** 50
Low, E♭; High, G

From Cross to Crown 50
Low, B♭; Med., C; High, D
Also published as a duet for soprano and alto . .60

CLAUDE L. FICHTHORN

The Master Calleth 50
Low, F; High, A♭

J. T. FIELD

God Shall Wipe Away All Tears 50
Low, F; Med., A♭

HOWARD FISHER

Look Down, Dear Lord 50
Low, G; High, B♭
A sacred setting of the music "Look Down, Dear Eyes".

CÉSAR FRANCK

Hear My Cry, O God. 50
Low, E♭; High, G

***O Lord Most Holy** (Panis Angelicus) 50
Low, F; Med., G; High, A

The Same. Edition with 'Cello (or Violin) and Harp (or Piano) obbligato ad lib. Published for all three keys.....each .75

J. L. GALBRAITH

Blest King of Love 60
Low, D; High, F

I Sought the Lord 50
Low, D♭; Med., F

Inspiration 50
High, F

Pilgrims of Hope. 50
Low, B♭; High, E♭

F. A. GEVAERT

***The Sleep of the Child Jesus** (Le Sommeil de L'Enfant Jesus). (Eng. & Fr.) Arr. by Carl Engel . .30
Med., E min.; High, G min.

B. B. GILLETTE

The Prince of Peace. A Christmas Song 60
Low, D; High, G

Thou Who Almighty Art. 50
Low, C; High, E♭

C. W. GLUCK

As Pants the Hart. With violin obbligato 50
Med., A♭

CHARLES GOUNOD

***The Cross of Calvary** (Ave Maria) (Eng. & Latin) with violin obbligato 50
Low, F; Med., G; Med., A; High, B♭
Also published as a vocal duet (Sop. & Alto; and Sop. & Ten.) 50

***Gentle, Holy Saviour** (Adore te Supplex). English Text 50
Low, D; Med., E♭; Med., F; High, G
Also published as a duet for Sop. & Alto, or Mez.-Sop. & Bar. 50

***Hold Thou My Hand!** 50
Low, B♭; Med., C; Med., D; High, E

O Divine Redeemer! 60
Low, G; Low, A; Med., B♭; High, C

***The Peace of God** 50
Low, B♭; Med., C; Med., D; High, E♭
Also published as a vocal duet for Sop. & Alto; and for Contralto & Bass or Baritone. . . .50

***Rock of Ages.** With violin obbligato 60
Low, C; Med., D; Med., E; High, F
Orchestra accompaniment parts may be obtained from the publishers.
Also published as a vocal duet (for Sop. & Alto; Alto; and for Mezzo-Sop. & Bariton 50

BERNARD HAMBLEN

Ave Maria (Latin Text) 50
Low, F; High, A♭

O Tender Shepherd 50
Low, F; High, A♭

***O Troubled Heart, Be Still** 50
Low, E♭; High, A♭

***Our Saviour Triumphant** (An Easter Song) . . .50
Low, F; High, A♭

(Prices apply to U. S. A.)

Boston Music Company
Boston, Mass.

A-3640

M
1613.3
.F72
P36
1908
pt 2 of 2

O Lord Most Holy

Panis Angelicus

CÉSAR FRANCK

★VIOLIN

Edited by Arthur H. Ryder

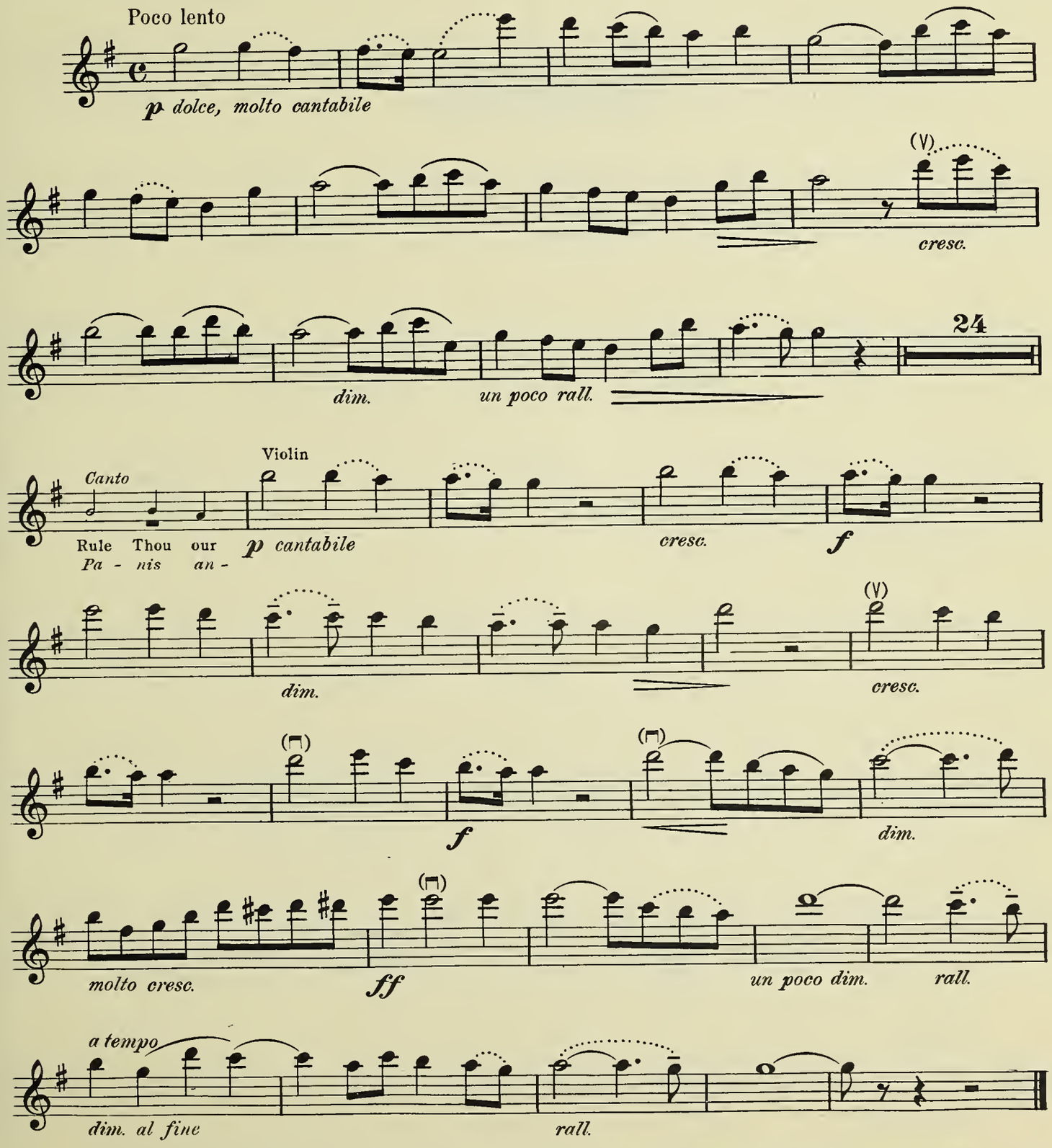

★ The bowing added in dotted lines, or in parenthesis, is suggested by the Editor; the other slurs are by the Composer.

B. M. Co. 1901 r

Copyright, 1908, by G. Schirmer

Printed in U. S. A.

When performing and programming this number on the air, kindly give credit to THE BOSTON MUSIC COMPANY

O Lord Most Holy

Panis Angelicus

★VIOLONCELLO

Edited by Arthur H. Ryder

CÉSAR FRANCK

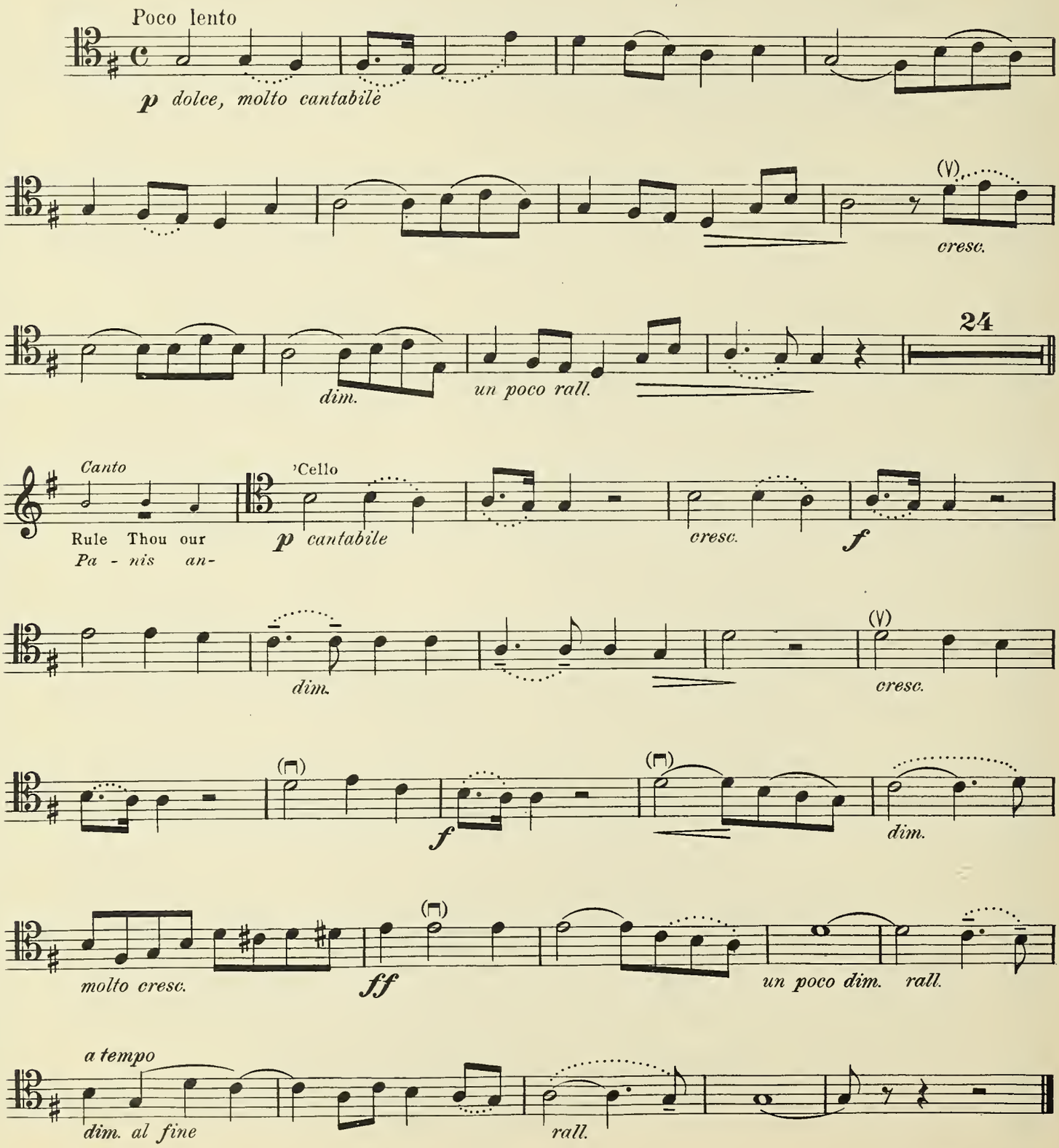

★ The bowing added in dotted lines, or in parenthesis, is suggested by the Editor; the other slurs are by the Composer.

B. M. Co. 1901 r

Copyright, 1908, by G. Schirmer

Printed in U. S. A.

When performing and programming this number on the air, kindly give credit to THE BOSTON MUSIC COMPANY

BRIGHAM YOUNG UNIVERSITY
3 1197 23541 1755

COUNT PARTS (2)